



**3 days of Belgium – day 1 – middle distance – WRE**  
Saturday May 30th, 2020 – Sankt Vith (Emmels)  
Bulletin 1

### Organization

<b>Club</b>	<b>OLG Sankt Vith ARDOC</b>
Contact person	Michel Bastin
IT and registration	Michael Hock
Course setter	Christian Bastin
Internal controller	Michel Bastin
National controller	Thibaut Derenne
IOF controller	Gilles De Neyer
<b>Website</b>	<a href="https://2020.3days.be/">https://2020.3days.be/</a>
Facebook	<a href="https://www.facebook.com/events/915993908794173/">https://www.facebook.com/events/915993908794173/</a>
Contact	<a href="mailto:wre@ardoc.be">wre@ardoc.be</a> / +32 496 61 05 91

### Registration

For all WRE participants, mandatory registration on Eventor: <a href="https://eventor.orienteeing.org/Events/Show/6720">https://eventor.orienteeing.org/Events/Show/6720</a>	
<b>Registration fees – WRE Only</b>	
<b>Before April 15<sup>th</sup></b>	<b>15€</b>
<b>Until May 10<sup>th</sup></b>	<b>20€</b>
For the runners participating at the 3 days: <ul style="list-style-type: none"><li>the registration fee of the WRE is included in the 3 days registration fee</li><li><u>the registration via the Eventor website remains mandatory</u> (on top of the 3 days registration via O’Punch or OrienteeringOnline)</li></ul>	
The entry is valid only after the payment is received. (All costs must be met by the payment maker) Bank account: OLG ARDOC <b>IBAN: BE81 7310 0176 0624 BIC: KREDBEBB</b> Remark: name of the club & name of the runner Marianusstr. 75, Ober-Emmels – 4780 St.Vith	

## Competition information

Map characteristics	Map "Kaiserbaracke" 1/10.000 – 5m – spring 2020 Map drawing: Freddy Henkes
Start times	First start from 1PM on May 30 <sup>th</sup> , 2020.
Punching system	SPORTident
Winning times	35 minutes for both Women Elite and Men Elite
Terrain	The area is moderately hilly with mixed Forests. The runnability and visibility is good to very good. There are many paths and vegetation details. Some areas with specific relief features.



## Location

Event-Center is located close to the "Skihütte-Biermuseum" in Rodt, at 50°18'33.8"N 6°04'28.9"E

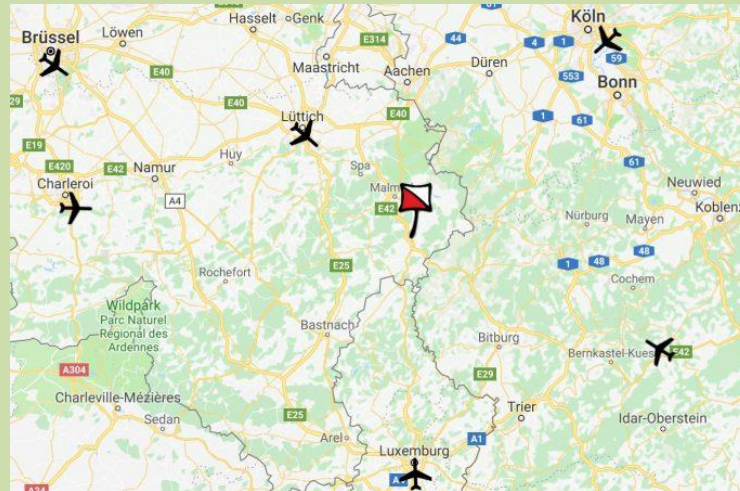

## Embargoed area

Link to the embargoed areas and the competition center:

<https://www.google.com/maps/d/viewer?mid=14hc4aluR6rx8PODKeX2blrUW6Vc-Pfmw&ll=50.31459712630854%2C6.0548052000000325&z=14>

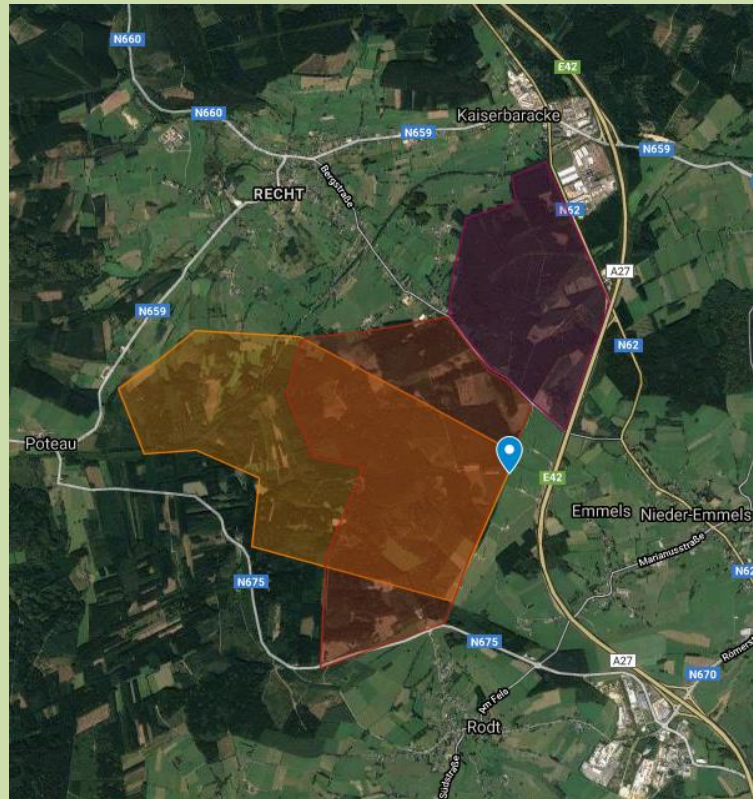

## Accommodation

Since the area is located in a touristic region, there are many accommodations.

### Camping

There will be a camping in the immediate vicinity (700m) to the competition center. There will be places for tents to reserve (limited numbers). Please make reservations via the contact form of the website:

<https://2020.3days.be/contact/>, subject: Camping. Caravans can park beside the competition center

### Hotels / Bed & Breakfast

Information available at:

- the tourist information of St. Vith: <http://www.st.vith.be/Tourismus>
- the tourist information of East-Belgium: <https://www.ostbelgien.eu/de/essen-schlafen/unterkuenfte>